



Radon Report

Active Radon Test

180199
REPORT DATE: 1/3/2018

CLIENT INFO: Mary Homebuyer (603) 888-8888
mary.homebuyer@email.com

TESTING ADDRESS: 1001 Anywhere Dr.
Manchester, NH 03000

START DATE: 1/1/2018 TIME: 14:05
END DATE: 1/3/2018 TIME: 15:30
DEVICE LOCATION: Basement S/N: 4873

DEVICE CALIBRATION: 32331 DATE: 7/17/2017

PLACED BY:

The EPA recommends taking action to reduce Radon levels if the average is 4 pCi/L or greater. According to the EPA, the average Radon level in outdoor air is approximately 0.4 pCi/L, and the national average for indoor air is 1.3 pCi/L. For more information regarding Radon, please visit EPA's website at: www.epa.gov/iaq/radon/

TEST RESULTS

OVERALL AVERAGE: 4.7 pCi/L
MAXIMUM READING: 6.6 pCi/L
MINIMUM READING: 2.5 pCi/L

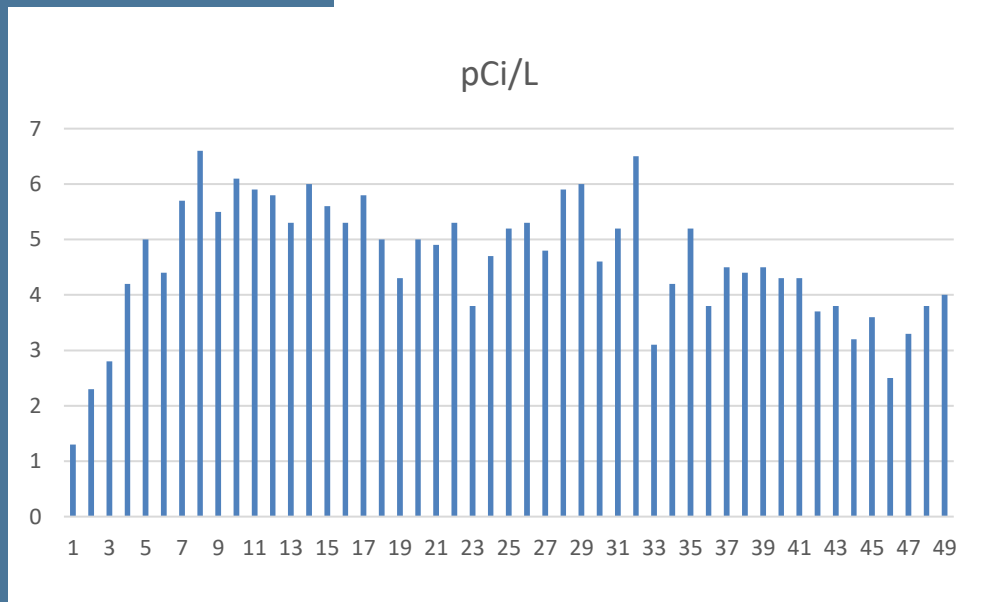

P.O. Box 85
Nashua, NH 03061

(603) 508-9458

www.gatecityinspection.com



Electronic Continuous Radon Monitor Record

RadStar RS300
Radon Detector/Monitor
Version 1.7
Serial# 4873
Calib.# 32331 Bkgnd05
TestID# 30030

Interval Report

Hour	Tamper	Battery	A/C Adapter	pCi/L	Temp	Humd	Alpha
1				1.3	-	-	24
2				2.3	-	-	42
3				2.8	-	-	52
4				4.2	-	-	76
5				5	-	-	92
6				4.4	-	-	81
7				5.7	-	-	105
8				6.6	-	-	120
9				5.5	-	-	101
10				6.1	-	-	111
11				5.9	-	-	108
12				5.8	-	-	105
13				5.3	-	-	96
14				6	-	-	109
15				5.6	-	-	103
16				5.3	-	-	97
17				5.8	-	-	106
18				5	-	-	91
19				4.3	-	-	79
20				5	-	-	92
21				4.9	-	-	89
22				5.3	-	-	97
23				3.8	-	-	70
24				4.7	-	-	85
25				5.2	-	-	95
26				5.3	-	-	96
27				4.8	-	-	87
28				5.9	-	-	107
29				6	-	-	109
30				4.6	-	-	84

P.O. Box 85
Nashua, NH 03061

(603) 508-9458

www.gatecityinspection.com



31	5.2	-	-	94
32	6.5	-	-	118
33	3.1	-	-	57
34	4.2	-	-	76
35	5.2	-	-	95
36	3.8	-	-	69
37	4.5	-	-	83
38	4.4	-	-	81
39	4.5	-	-	83
40	4.3	-	-	78
41	4.3	-	-	78
42	3.7	-	-	68
43	3.8	-	-	70
44	3.2	-	-	58
45	3.6	-	-	65
46	2.5	-	-	46
47	3.3	-	-	60
48	3.8	-	-	70
49	4	-	-	74

Avg: 4.7 pCi/L
 Max: 6.6 pCi/L
 Min: 2.5 pCi/L

Thank You!

Quality Control: Each of our electronic continuous radon monitors are sent back to the manufacturer annually for factory recalibration. Calibration certificates are available upon request. 10% of our tests are conducted along with a secondary testing device (approximately every tenth test per device), to ensure continued accuracy between factory recalibrations.

Test Calibration: The first four hours of each test using electronic continuous radon monitors are considered a calibration period. These readings are recorded but not included in the overall average calculation, per EPA real estate radon testing protocol.

P.O. Box 85
 Nashua, NH 03061

(603) 508-9458

www.gatecityinspection.com